REMEMBER TO BEND LEGS OF SW4 - SW7
SO THAT THOSE DO NOT MAKE CONTACT TO BATTERY
IF THOSE ARE FITTED IN BOX SO THAT THOSE ARE
ABOVE BATTERY.

JOS JOKU PAINONAPEISTA SW4 - SW7 ON ASENNETTU
KOTELOON SITEN, ETTA SE TULEE PARISTONPITIMEN
YLAPUOLELLE, MUISTA TAIVUTTAA PAINONAPIN
JALAT, ETTEIVAT NE KOSKETA PARISTOA.

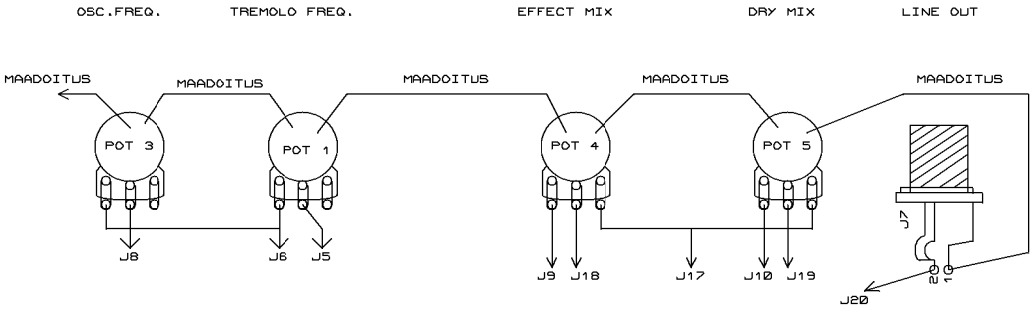

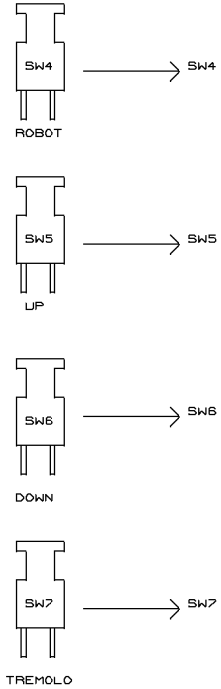

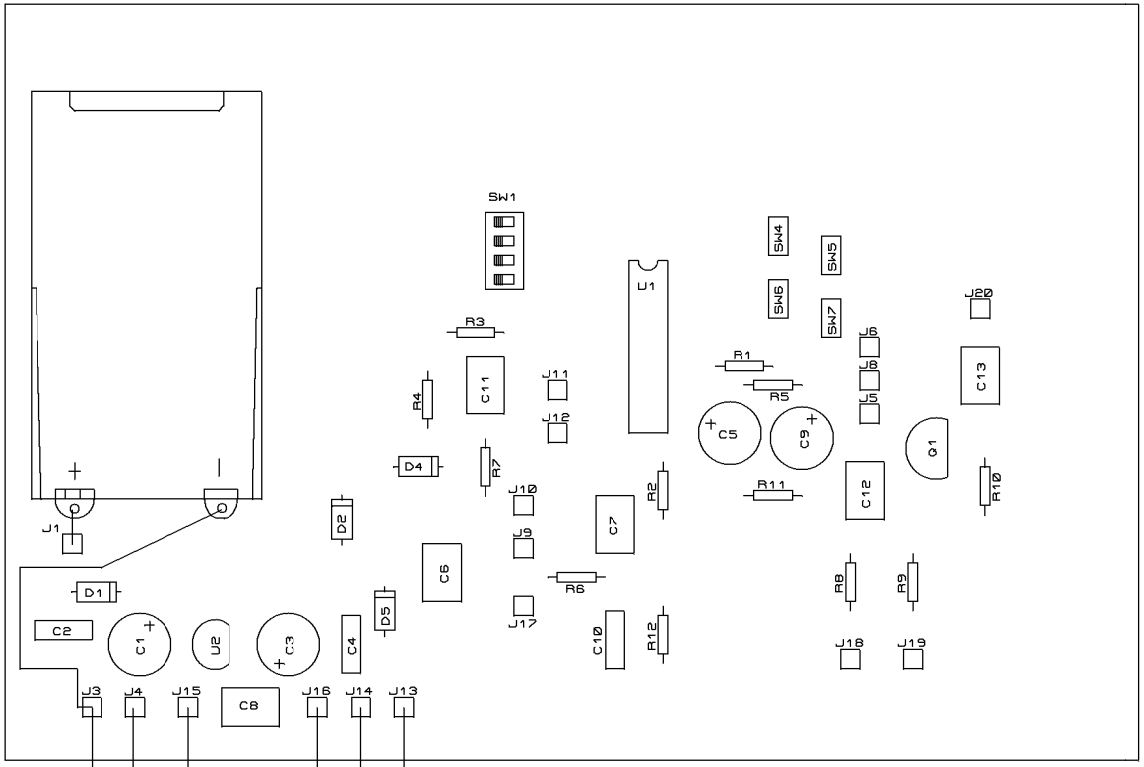

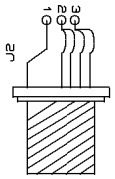

MIC IN

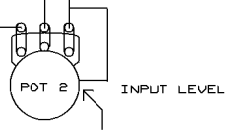

TAHAN MAADOITETAAN
MUUTKIN POTIKAT
KATSO KUVA !!!

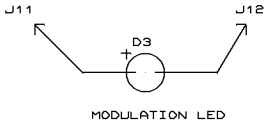

MODULATION LED

J2/2
J2/1
J2/3

VOICEMOD/ROBOTEFFECT/DIST.